ID	Task Name	Duration	Start	Finish
1	Design Coordination Meeting 1	1 day	Thu 4/7/11	Thu 4/7/11
2	Superstructure and Pier 1 Removal	1 day	Fri 4/8/11	Fri 4/8/11
3	Design Coordination Meeting 2	1 day	Mon 4/11/11	Mon 4/11/11
4	Bid Ready Package to C&S	2 days?	Tue 4/12/11	Wed 4/13/11
5	Bid Advertisement	1 day?	Wed 4/20/11	Wed 4/20/11
6	Bid Open	1 day?	Wed 4/27/11	Wed 4/27/11
7	Transportation Board Approval	1 day?	Tue 5/3/11	Tue 5/3/11
8	Contractor Notice to Proceed	3 days?	Wed 5/4/11	Fri 5/6/11
9	Mobilization	3 days?	Thu 5/19/11	Sun 5/22/11
10	**Construction Activity Start**	**83 days?**	**Mon 5/23/11**	**Wed 9/14/11**
11	Prepare Box Beam Shop Drawings	5 days	Mon 5/23/11	Fri 5/27/11
12	Bearing Pad Fabrication	56 days?	Mon 5/23/11	Mon 8/8/11
13	Box Beam Shop Drawing Review and Approva	5 days	Fri 6/10/11	Thu 6/16/11
14	**Box Beam Fabrication**	**39 days**	**Fri 6/17/11**	**Wed 8/10/11**
15	Procurment of Materials	10 days	Fri 6/17/11	Thu 6/30/11
16	Form and Pour Beams	14 days	Fri 7/1/11	Wed 7/20/11
17	Form and Pour Overhang/Deck and Barrie	10 days	Thu 7/21/11	Wed 8/3/11
18	Cure of Barrier	5 days	Thu 8/4/11	Wed 8/10/11
19	Sidewalk and Deck Elevation Survey to set pie	2 days	Mon 5/23/11	Tue 5/24/11
20	Existing Abutment Survey	1 day	Mon 5/23/11	Mon 5/23/11
21	Pier #1 Column Removal	3 days	Mon 5/23/11	Wed 5/25/11
22	Pier #2 Cap Beam Removal	2 days	Mon 5/23/11	Tue 5/24/11
23	Pier #3 Cap Beam Removal	2 days	Mon 5/23/11	Tue 5/24/11
24	Pier #4 Cap Beam Removal	2 days	Mon 5/23/11	Tue 5/24/11
25	Pier #1 Column Form and Concrete Form	2 days	Thu 5/26/11	Fri 5/27/11
26	Pier #1 Cure	7 days	Mon 5/30/11	Tue 6/7/11
27	Abutment 1 Modification	10 days	Tue 5/24/11	Mon 6/6/11
28	Abutment 2 Modification	10 days	Tue 5/24/11	Mon 6/6/11
29	Pier #1 Cap Falsework	2 days	Mon 5/30/11	Tue 5/31/11
30	Pier #2 Cap Falsework	2 days	Wed 5/25/11	Thu 5/26/11
31	Pier #3 Cap Falsework	2 days	Wed 5/25/11	Thu 5/26/11
32	Pier #4 Cap Falsework	2 days	Wed 5/25/11	Thu 5/26/11
33	Pier #1 Cap Pour	1 day	Wed 6/1/11	Wed 6/1/11
34	Pier #2 Cap Pour	1 day?	Fri 5/27/11	Fri 5/27/11
35	Pier #3 Cap Pour	1 day?	Fri 5/27/11	Fri 5/27/11
36	Pier #4 Cap Pour	1 day?	Fri 5/27/11	Fri 5/27/11
37	Pier #1 Cap Cure	7 days	Thu 6/2/11	Fri 6/10/11
38	Pier #2 Cap Cure	7 days	Mon 5/30/11	Tue 6/7/11
39	Pier #3 Cap Cure	7 days	Mon 5/30/11	Tue 6/7/11
40	Pier #4 Cap Cure	7 days	Mon 5/30/11	Tue 6/7/11
41	Set Bearing Pads	1 day	Tue 8/9/11	Tue 8/9/11
42	Box Beam Erection	2 days	Thu 8/11/11	Fri 8/12/11
43	Deck Connection Transverse Dowels	2 days	Mon 8/15/11	Tue 8/16/11
44	Box Beam Elevation Survey	1 day	Wed 8/17/11	Wed 8/17/11
45	Set Deck Reinforcing Bars	4 days	Wed 8/17/11	Mon 8/22/11
46	Screen Setup	2 days	Tue 8/23/11	Wed 8/24/11
47	Deck Pour	4 days	Thu 8/25/11	Tue 8/30/11
48	Deck Cure	7 days	Wed 8/31/11	Thu 9/8/11
49	Expansion Joint Construction	2 days	Wed 8/31/11	Thu 9/1/11
50	Expansion Joint Closure Pour	1 day?	Fri 9/2/11	Fri 9/2/11
51	Expansion Joint Cure	7 days	Mon 9/5/11	Tue 9/13/11
52	Roadway Approach Construction	7 days	Mon 5/23/11	Tue 5/31/11
53	Guardrail Transition construction	14 days	Mon 5/23/11	Thu 6/9/11
54	Traffic Open	1 day?	Wed 9/14/11	Wed 9/14/11

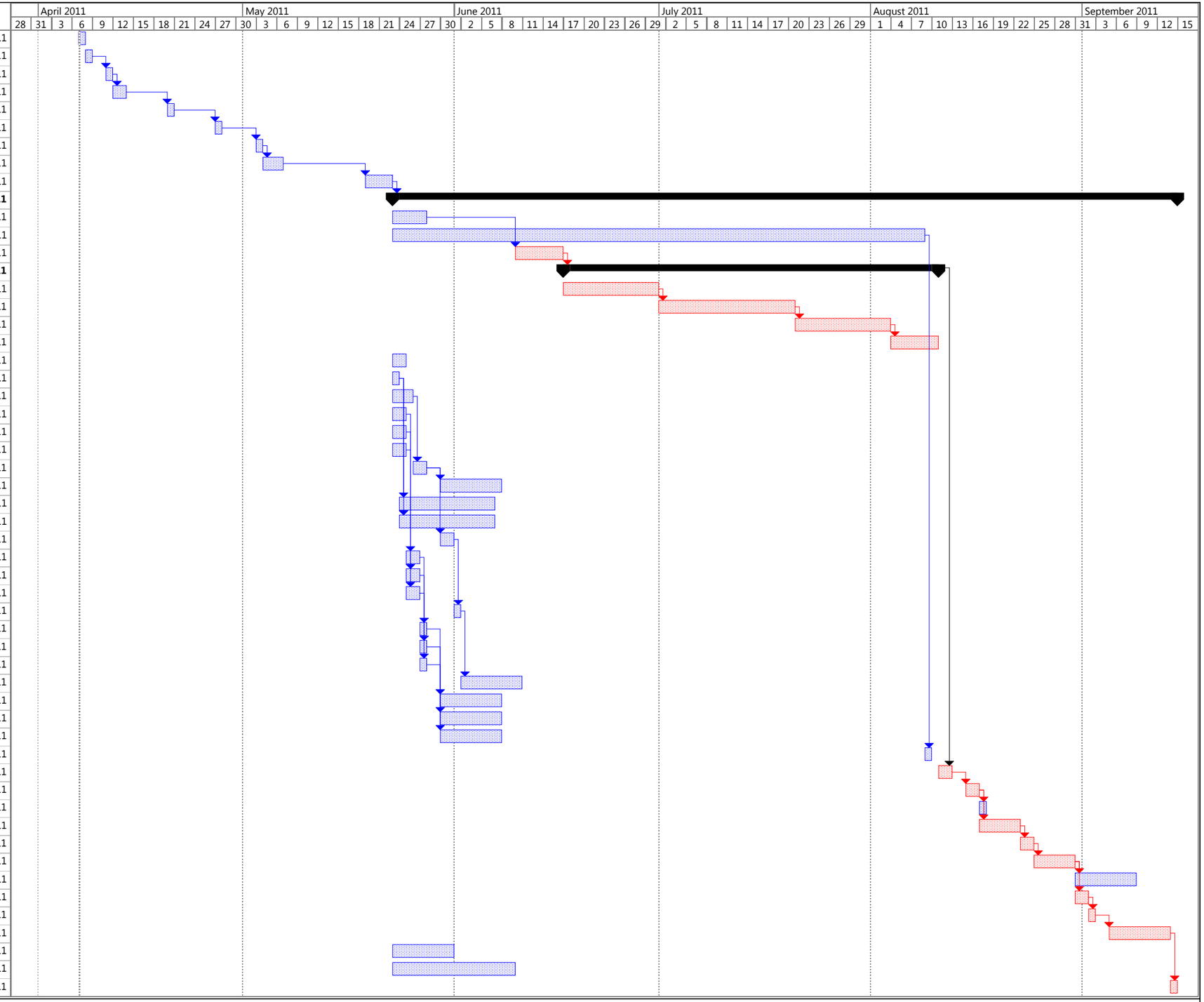

Project: Mescal TI UP Schedule
Date: Thu 4/7/11

Task | Critical Task | Progress | Milestone | Summary | Rolled Up Task | Rolled Up Critical Task | Rolled Up Milestone | Rolled Up Progress | Split | External Tasks | Project Summary | Group By Summary | Deadline